

FRONT ELEVATION

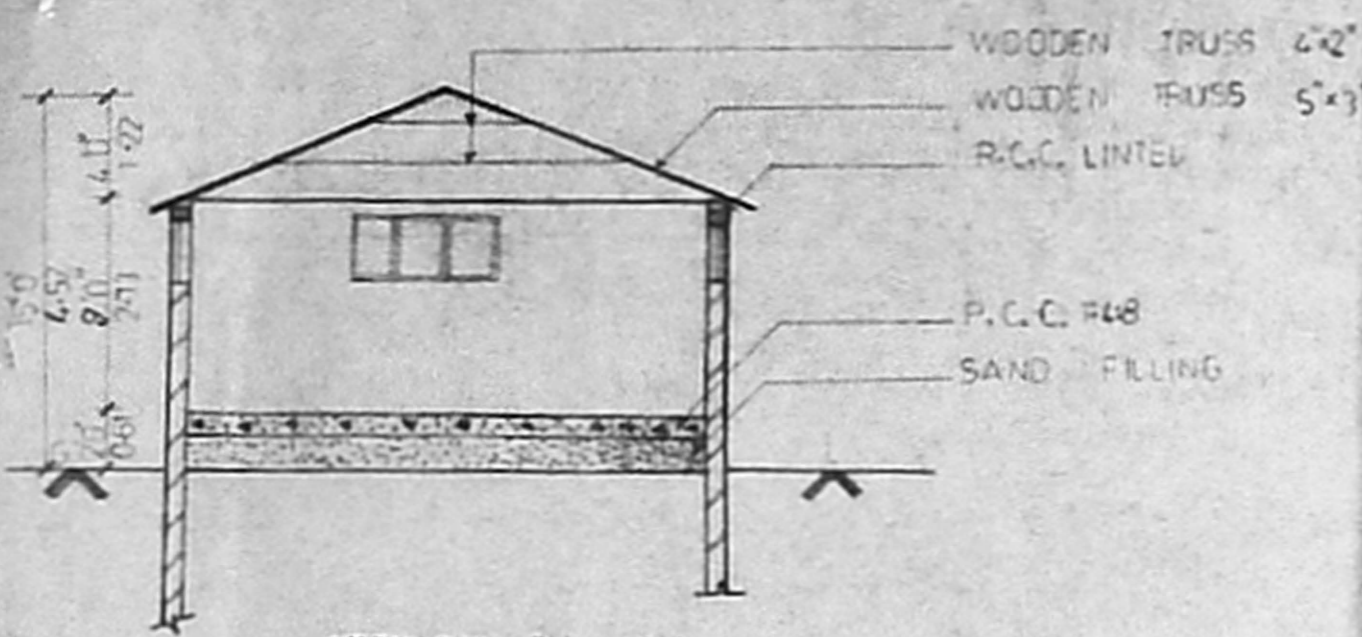

SECTION ON AA

Permit No. C/PP/19/83  
**APPROVED**  
 SUBJECT TO THE CONDITIONS IN THIS OFFICE LETTER  
 No. C-2/23055/92 dated 12.2.78  
 FOR MEMBER SECRETARY  
 MADRAS METROPOLITAN  
 DEVELOPMENT AUTHORITY  
 MADRAS-600 008.

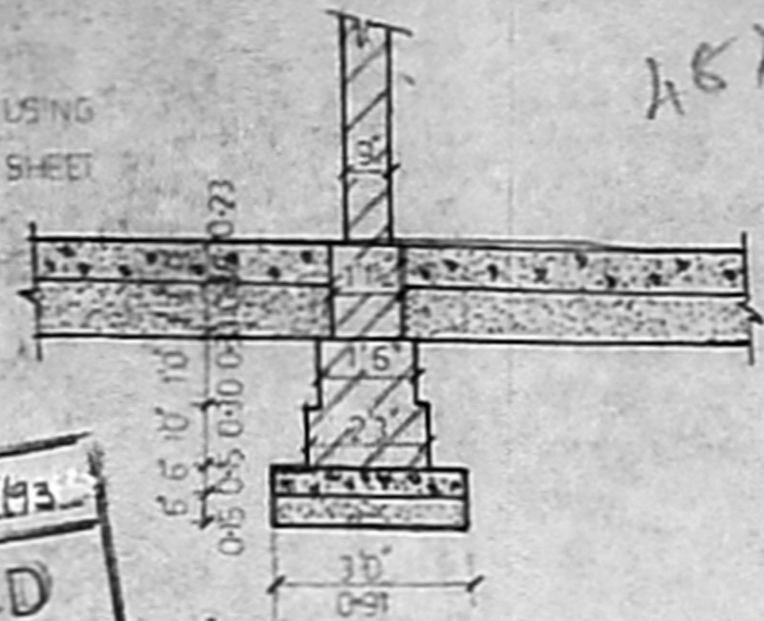

FOUNDATION DETAILS (NOT TO SCALE)

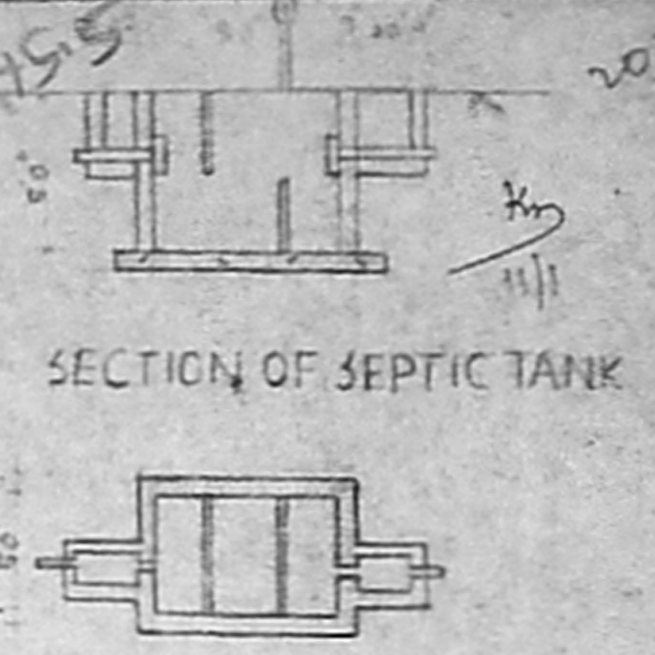

SECTION OF SEPTIC TANK

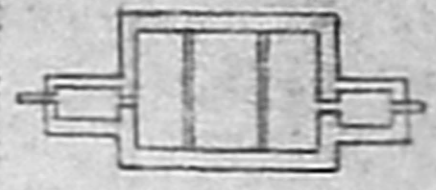

PLAN

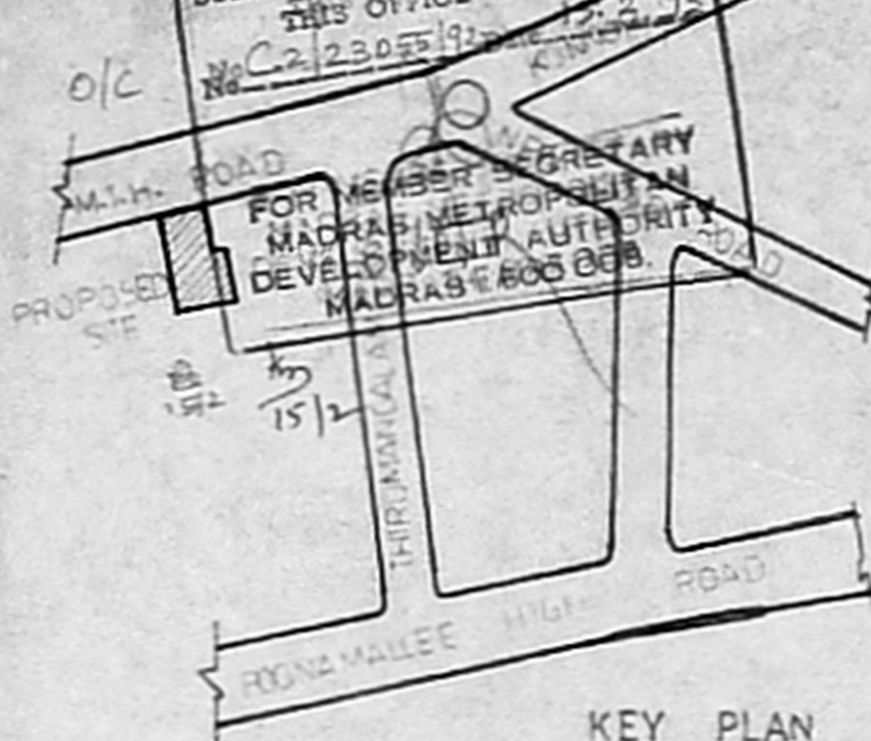

KEY PLAN (NOT TO SCALE)

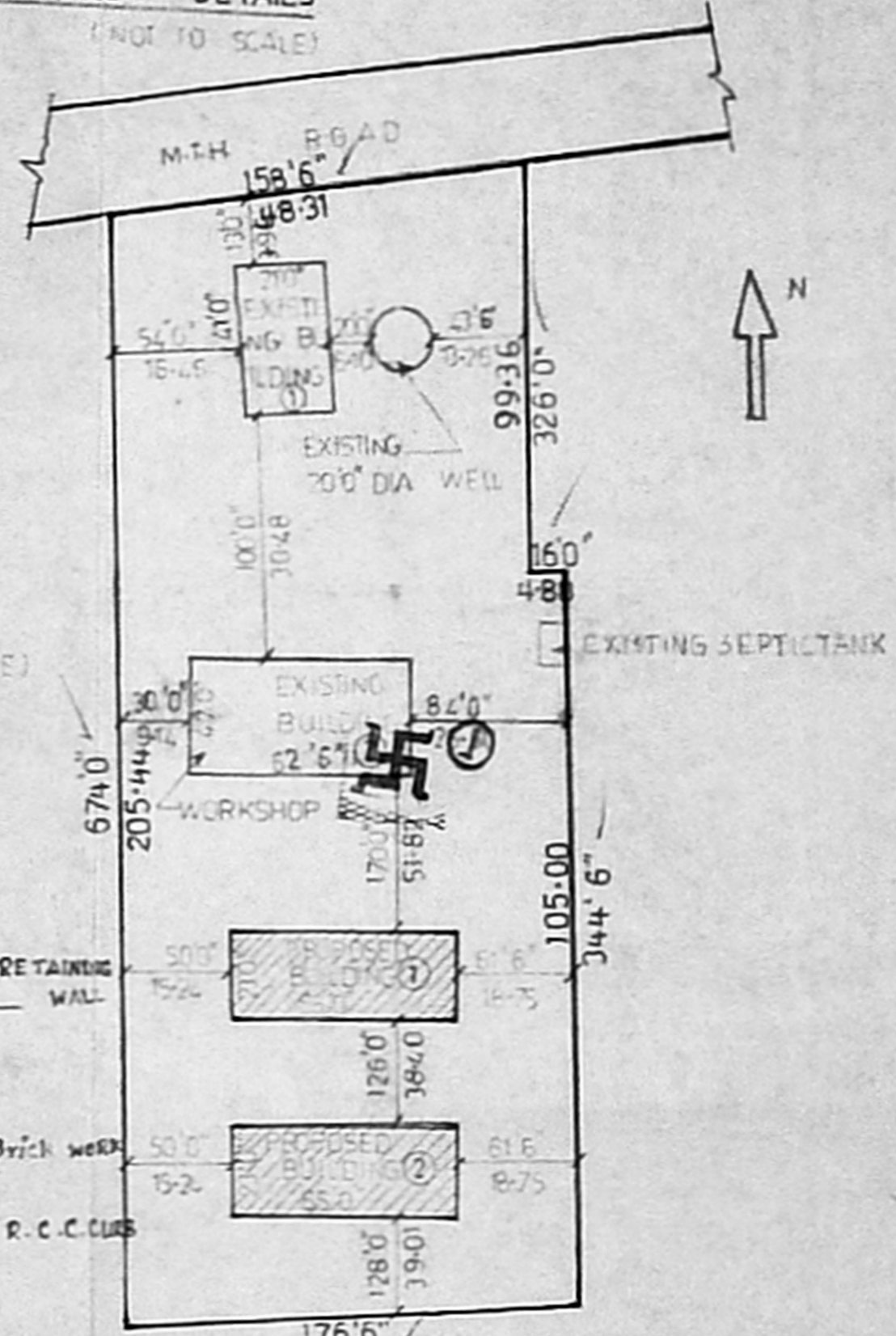

SITE PLAN For Blue Balls Engineering Construction. Proprietor.

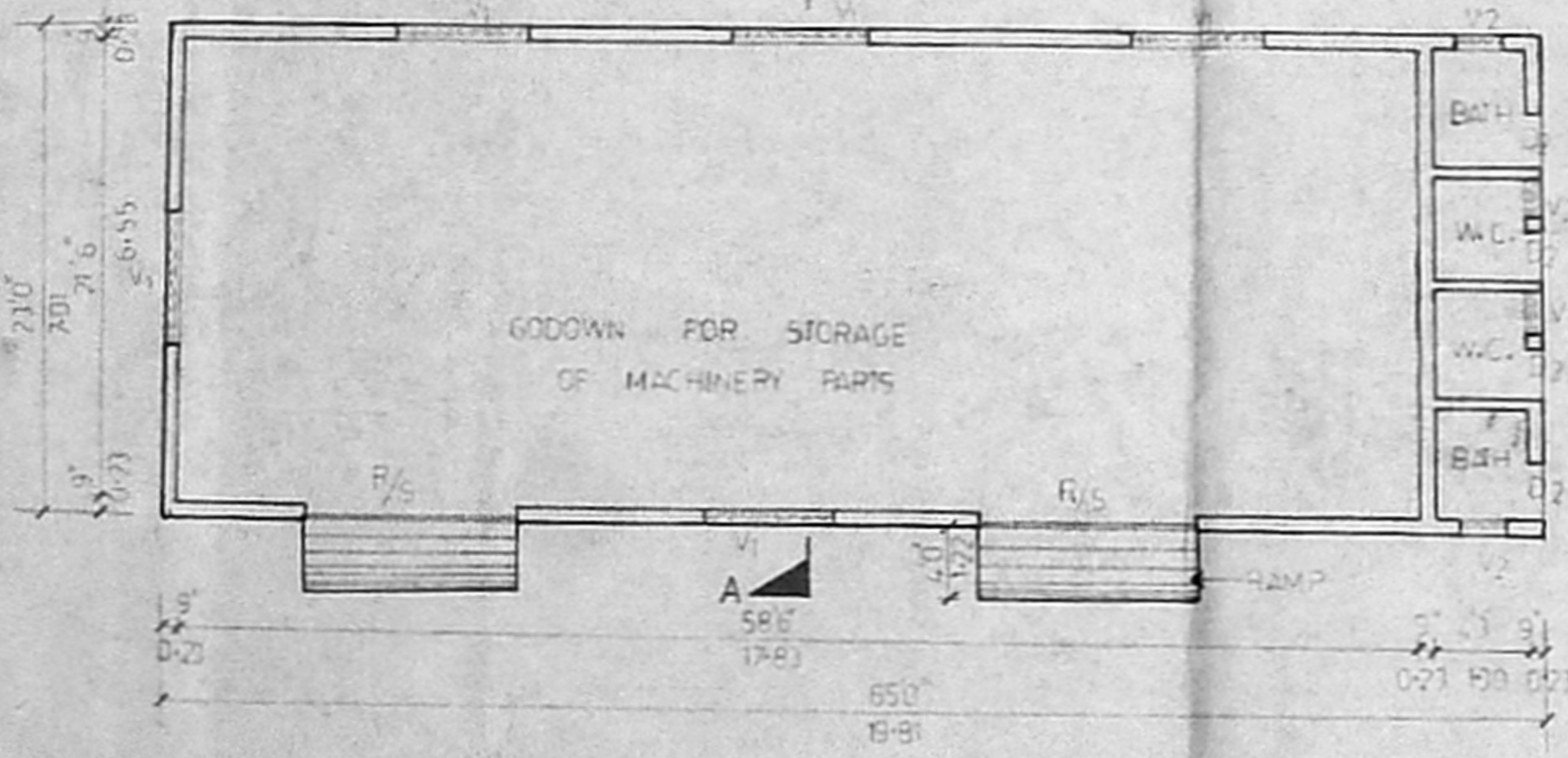

TYPICAL PLAN FOR SHED PLAN 1 & 2

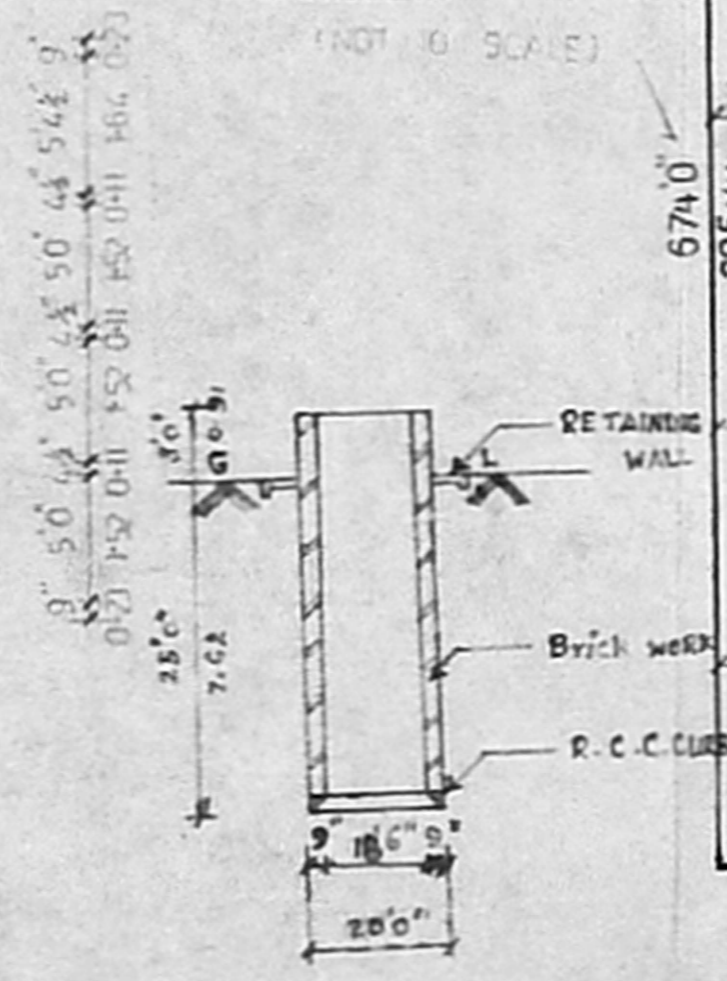

SECTION OF WELL

<p>PLAN SHOWING THE PROPOSED SHED FOR STORAGE OF MACHINERY PARTS AT SNO:167, VILLIVAKKAM VILLAGE, M.T.H. ROAD, MADRAS. OLD DN : 33. DOOR NO : 264.</p> <p>SCALE : 1/8" = 1'-0"</p>	<p>SCHEDULE OF JOINERY</p> <table border="1"> <tr> <td>R/S</td> <td>ROLLING SHUTTER</td> <td>130'x80'</td> </tr> <tr> <td>V1</td> <td>VENTILATOR</td> <td>6'0"x2'6"</td> </tr> <tr> <td>V</td> <td>VENTILATOR</td> <td>20'x2'6"</td> </tr> <tr> <td>D7</td> <td>DOOR</td> <td>26'x6'</td> </tr> </table>	R/S	ROLLING SHUTTER	130'x80'	V1	VENTILATOR	6'0"x2'6"	V	VENTILATOR	20'x2'6"	D7	DOOR	26'x6'	<p>SPECIFICATION</p> <p>FOUNDATION &amp; SUPERSTRUCTURE : IN CM. 15</p> <p>ROOF : USING AL SHEET AND WOODEN TRUSS</p> <p>PLASTERING : IN CM. 13</p>	<p>AREA STATEMENT</p> <p>PLOT AREA : 115072 SQFT</p> <p>SHED AREA : 1435 SQFT</p> <p>TOTAL AREA : 211911 SQFT</p> <p>REFERENCE</p> <p>EXISTING SHOWN [ ]</p> <p>PROPOSED SHOWN [ ]</p> <p>ROAD SHOWN [ ]</p> <p>BOUNDARY SHOWN [ ]</p>	<p>OWNER</p> <p>M. Pushpam M. Pushpavan</p>	<p>LICENCED SURVEYOR</p> <p>G. L. VENKATESHA      LICENSED SURVEYOR CLASS I NO. 445      CORPORATION OF MADRAS,      10, 8th CROSS STREET, SHENOYNAGAR,      MADRAS-600 030</p>
R/S	ROLLING SHUTTER	130'x80'															
V1	VENTILATOR	6'0"x2'6"															
V	VENTILATOR	20'x2'6"															
D7	DOOR	26'x6'															